

# Sleepy Hollow

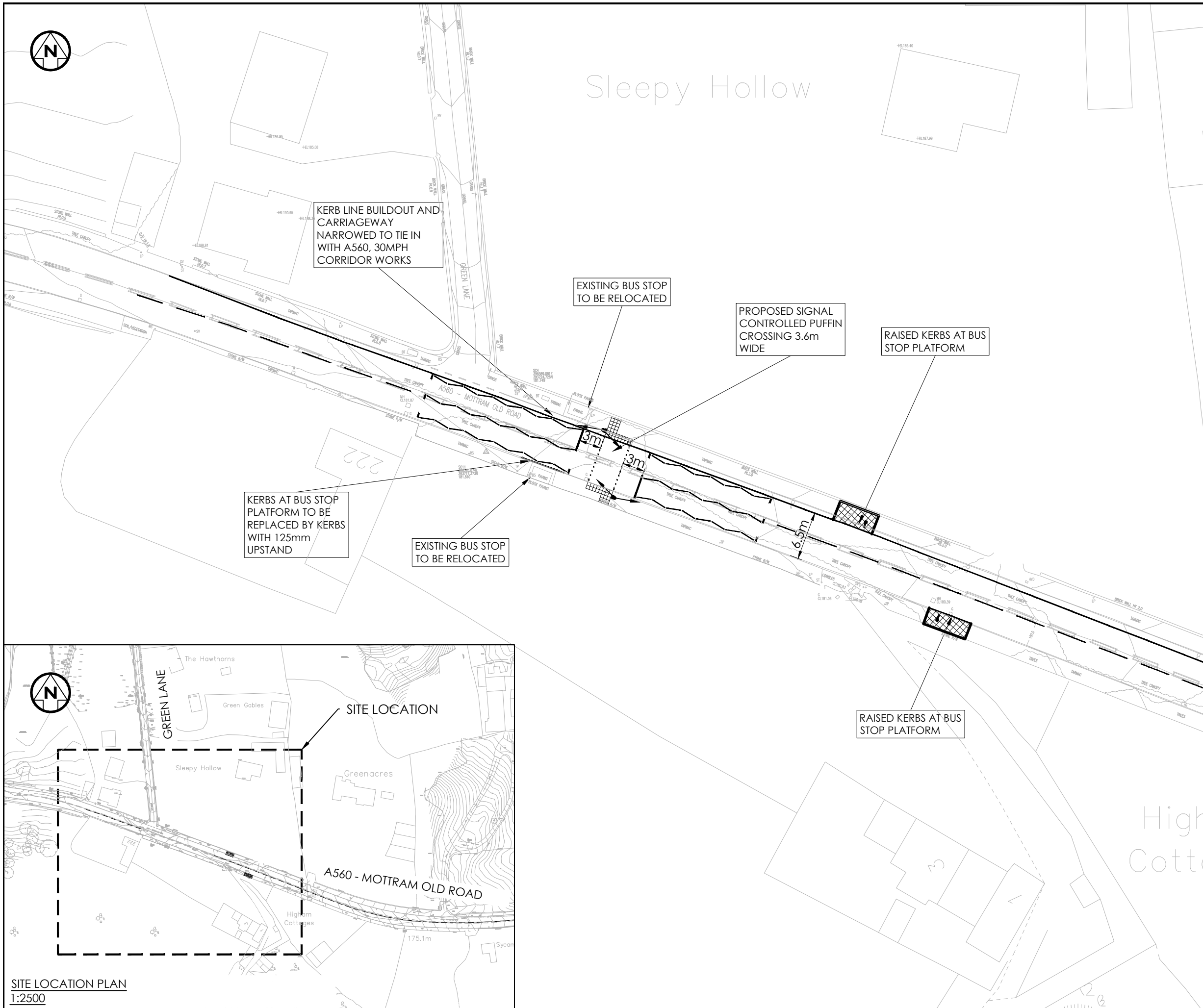

- NOTES - GENERAL:**
- 1) THIS DRAWING IS FOR THE PURPOSES OF A PLANNING APPLICATION ONLY AND SERVES TO ILLUSTRATES THE RELEVANT PROPOSED HIGHWAY DESIGN CONSIDERATIONS UNDERTAKEN AS PART OF AN OUTLINE PLANNING APPLICATION.
  - 2) ALL DIMENSIONS ARE STATED IN METRES UNLESS NOTED OTHERWISE.
  - 3) ALL LEVELS ARE STATED IN METRES.
  - 4) TOPOGRAPHIC SURVEY INFORMATION TAKEN FROM MALCOLM HUGHES SURVEY 55416-22-4-22.

- KEY**
- PROPOSED KERBING
  - ▨ PROPOSED RED COLOURED BLISTER TACTILE PAVING
  - PROPOSED ROAD MARKINGS
  - ↔ PROPOSED TRAFFIC SIGNAL POST, DEMAND UNIT AND SIGNAL HEAD ALIGNMENT
  - ▩ PROPOSED BUS STOP WITH RAISED PLATFORM (TBC WITH TfGM)

P02	NH	ML	ML	12/07/22	AMENDED FOR A560 CORRIDOR
P01	DC	SN	ML	07/10/22	FIRST ISSUE
REV	DRN	CHK	APP	DATE	DESCRIPTION

**Wilde** Brindley Lodge, Adcroft Street, Stockport, Cheshire, SK1 3HS. www.wildcivil.co.uk Tel: 0161-474-7479 Fax: 0161-474-7492  
Consulting Civil & Structural Engineers

**Tameside** Metropolitan Borough  
"Great lives, excellent services"

Project  
**GODLEY GREEN DEVELOPMENT**

Title  
MOTTRAM OLD ROAD WESTERN VILLAGE PUFFIN CROSSING GENERAL ARRANGEMENT

Scale 1:500	Drawn DC	Date 07/10/22	Chkd SN	Approved ML
Drawing No. 302-248-WLD-XX-XX-DR-P-0064			Revision P02	
Status <b>FOR PLANNING</b>				Sheet Size A3

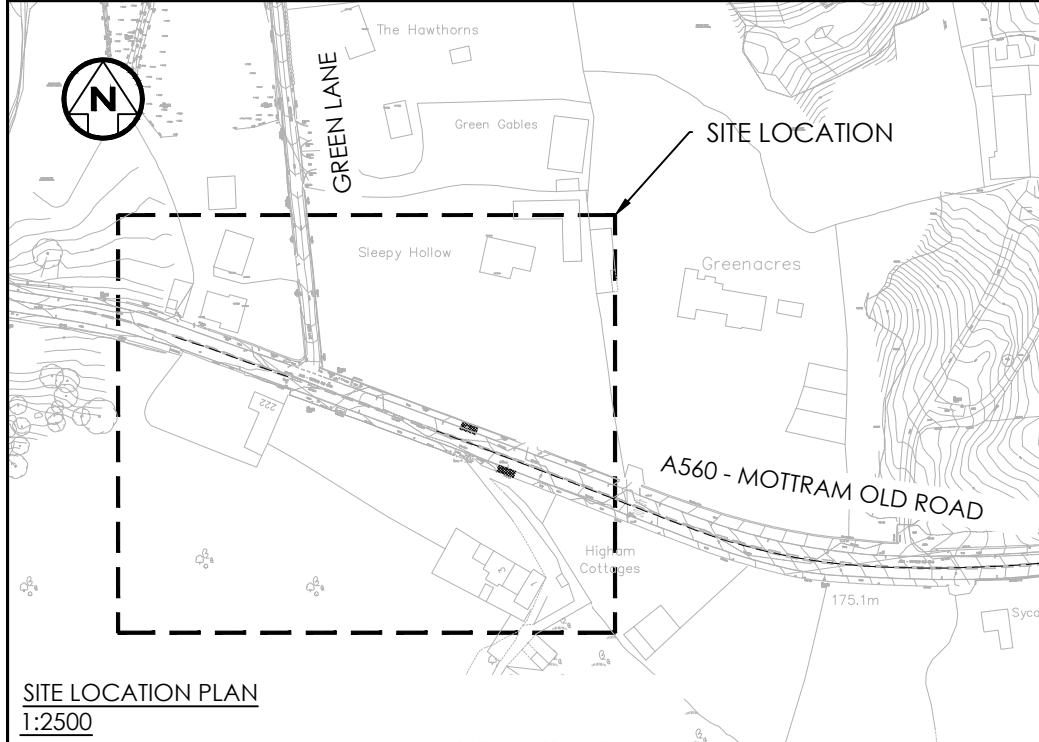

**SITE LOCATION PLAN**  
1:2500