

Front
1 : 50

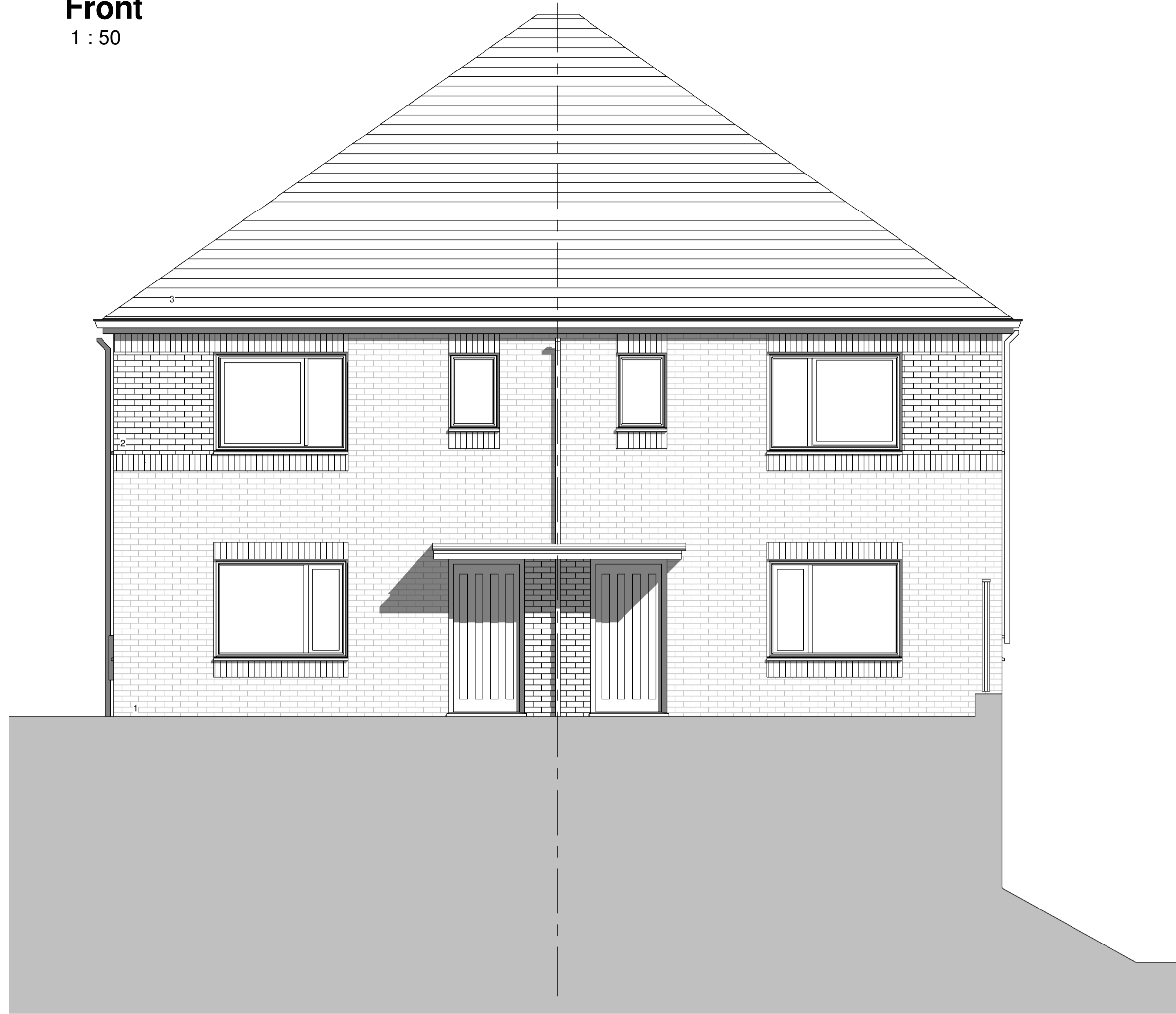

Gable
1 : 50

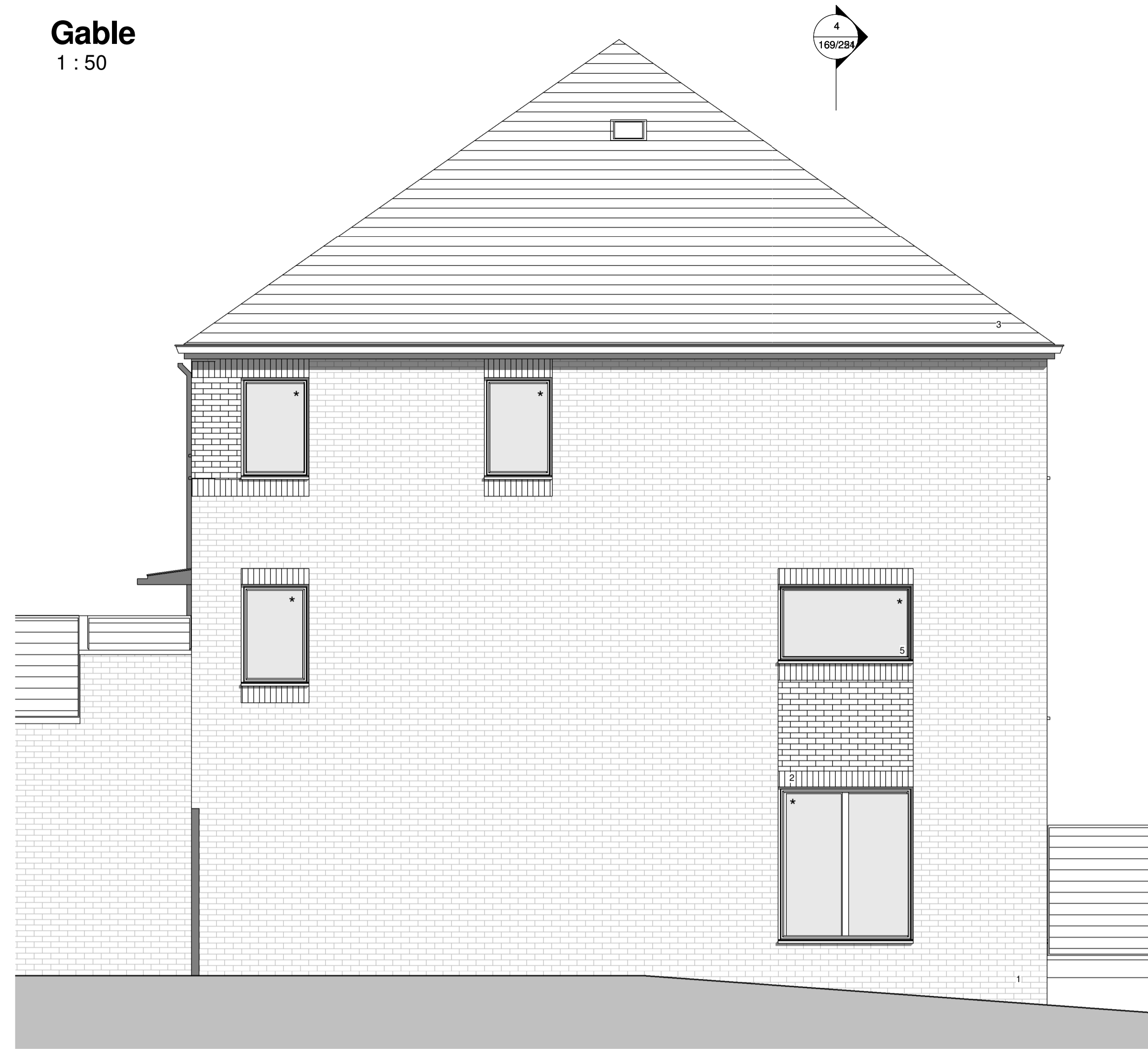

Rear
1 : 50



Gable
1 : 50

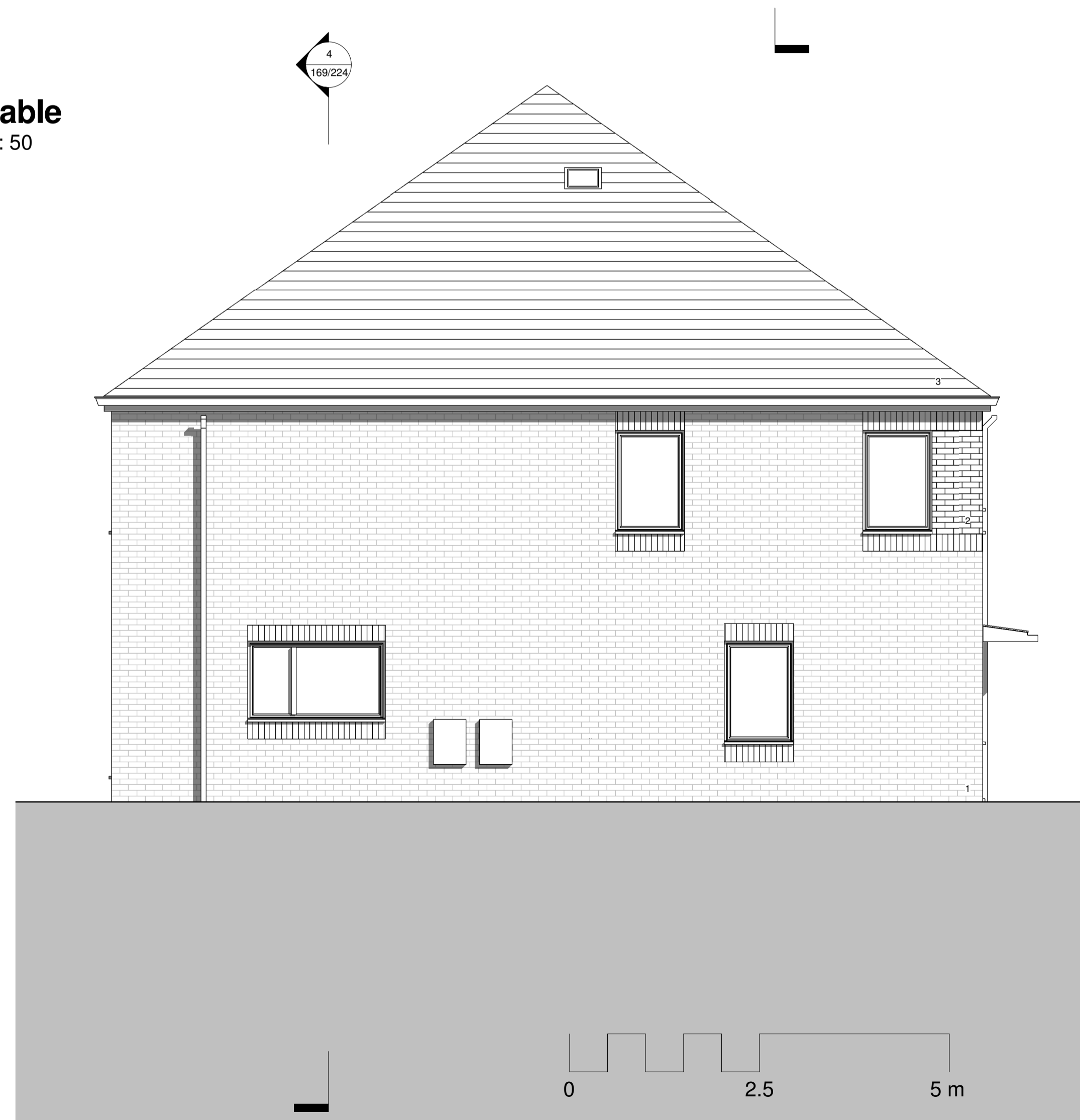

Notes
The Contractor is responsible for checking dimensions, tolerances and references. Verify any discrepancies with the architect before proceeding with the work.
Where an item is covered by drawings of different scales the larger scale drawing is to be worked to.
Construct to figured dimensions only

- KEY**
1. Red Multi Brick external walls
 2. Brown brick soldier course to cills and openings
 3. Fibre cement slate roof. Pitch 35 degrees
 4. Canopy GRP
 5. Grey windows
 6. Composite timber front door.

* Obscured glass

Date	Rev.	Revision/ Author/ Checker
10.07.19	K	Windows updated to Arnold Avenue gable to reflect consented scheme. JNBP
10.07.19	J	Updated following client comments. JNBP
05.07.19	H	Updated following client comments. Reissued for planning. JNBP
04.07.19	G	Updated following client comments. Reissued for planning. JNBP
03.07.19	F	Updated to reflect design changes. Reissued for planning. JNBP

Poulter Architects

Suite 20
61 St Petersgate
Stockport
SK1 1QH

T. 0161 974 3058
E. info@poulterarchitects.co.uk
W. www.poulterarchitects.co.uk

Purpose of Issue	Planning
Project	Slateacre Road
Drawing	Plots 1&2 Elevations. House Type 4A
Date	06/28/19
Drawn by	JNBP
Checked by	
Scale	1 : 50 @A1 1 : 100@A3
Drawing No	169/225
Rev	K

10/07/2019 14:33:57